







The Right Time:  
Women's movement



The right family:

- Wealthy Progressive Family
- Connection to a famous Architect In New York





\*\*\*  
**C. B. MORGAN**

REGULAR REPUBLICAN  
NOMINEE FOR

\*\*\* **CITY** \*\*\*

**TREASURER**

Election March 11, 1901.

TRIBUNE



PRINT

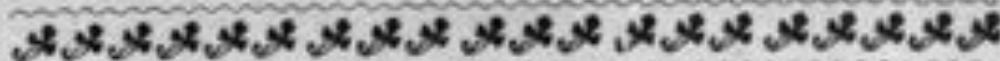











Early Architectural Influences





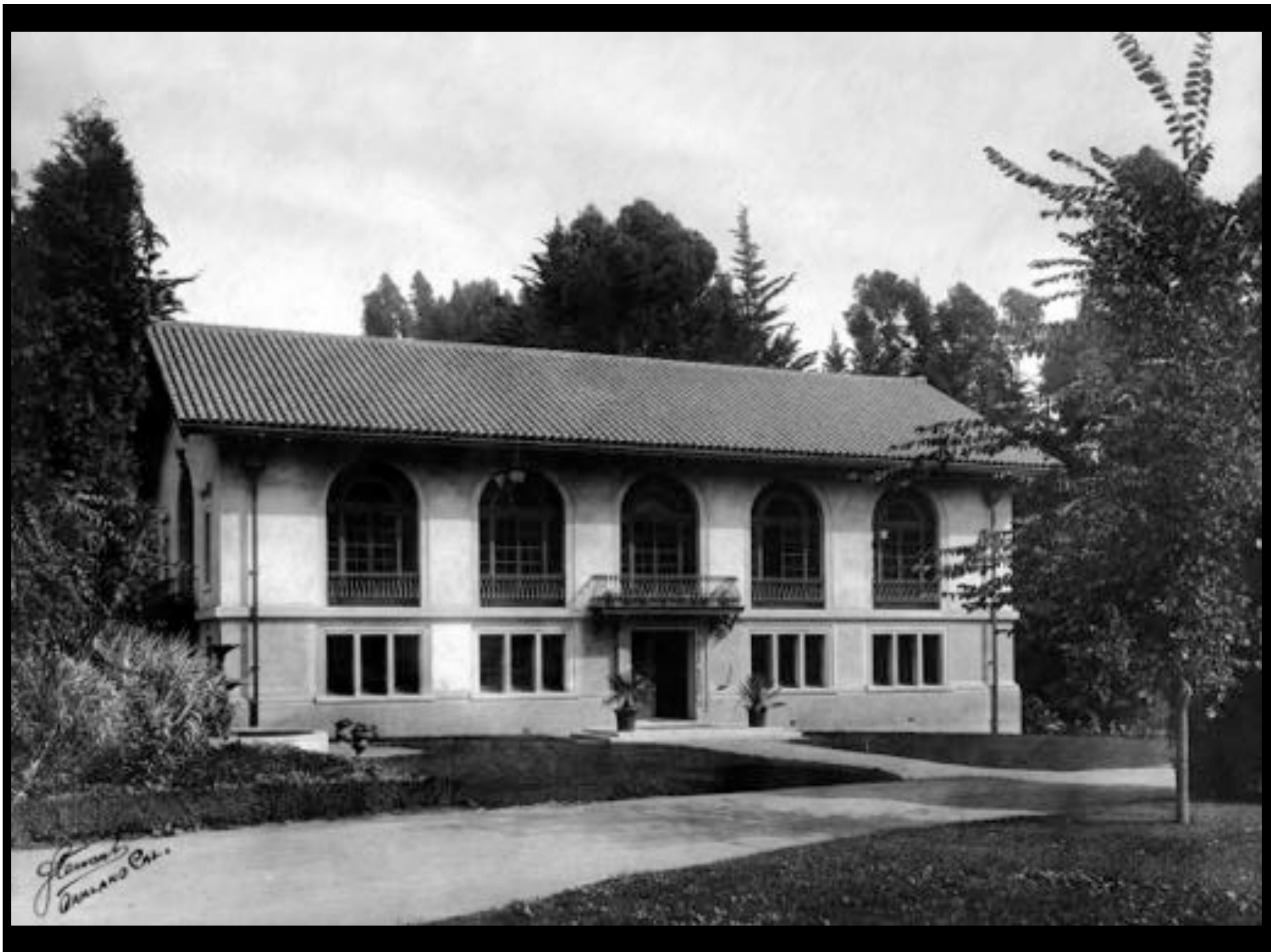







Education





























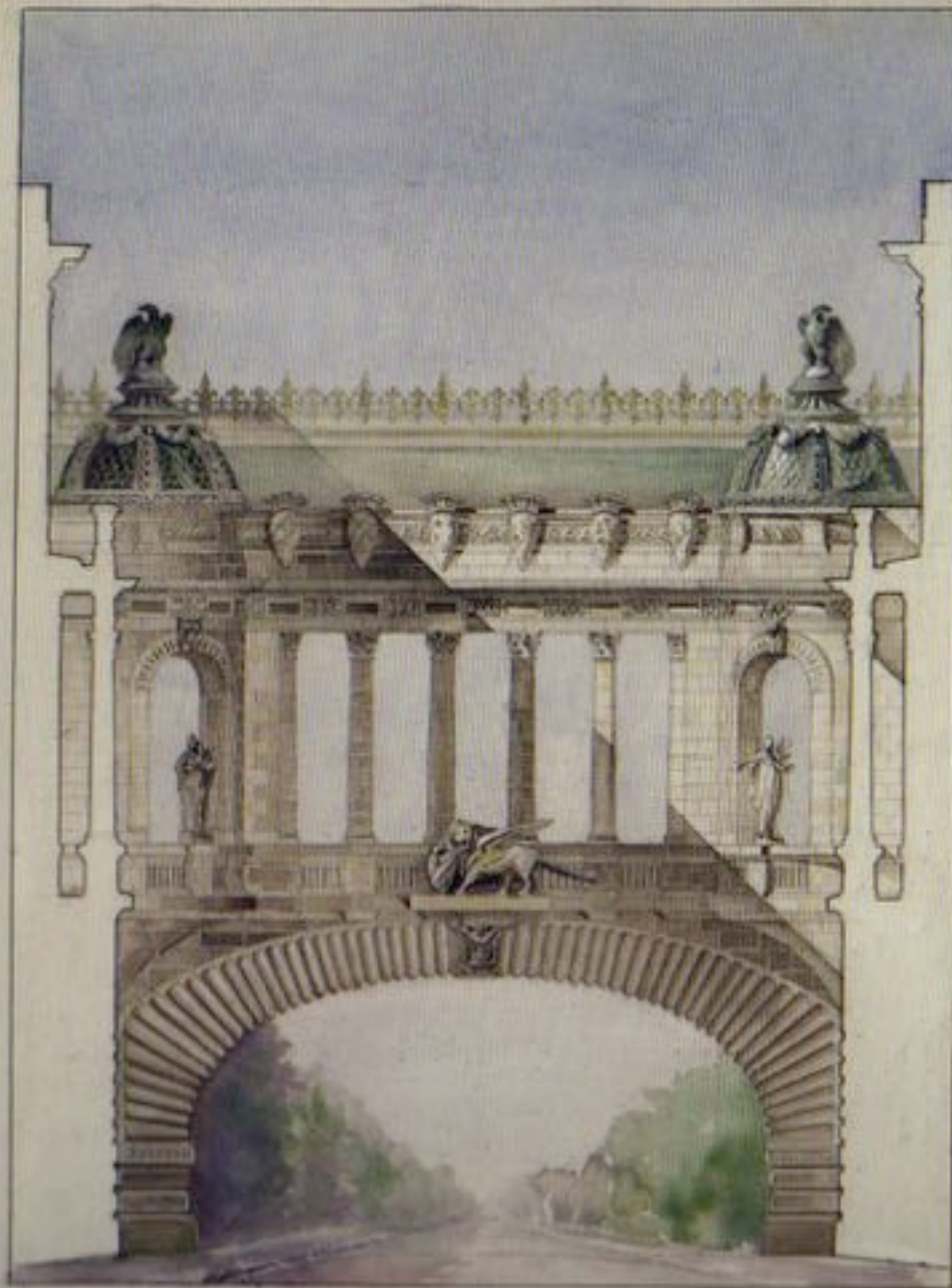

LES MÉDAILLES DES CONCOURS D'ARCHITECTURE

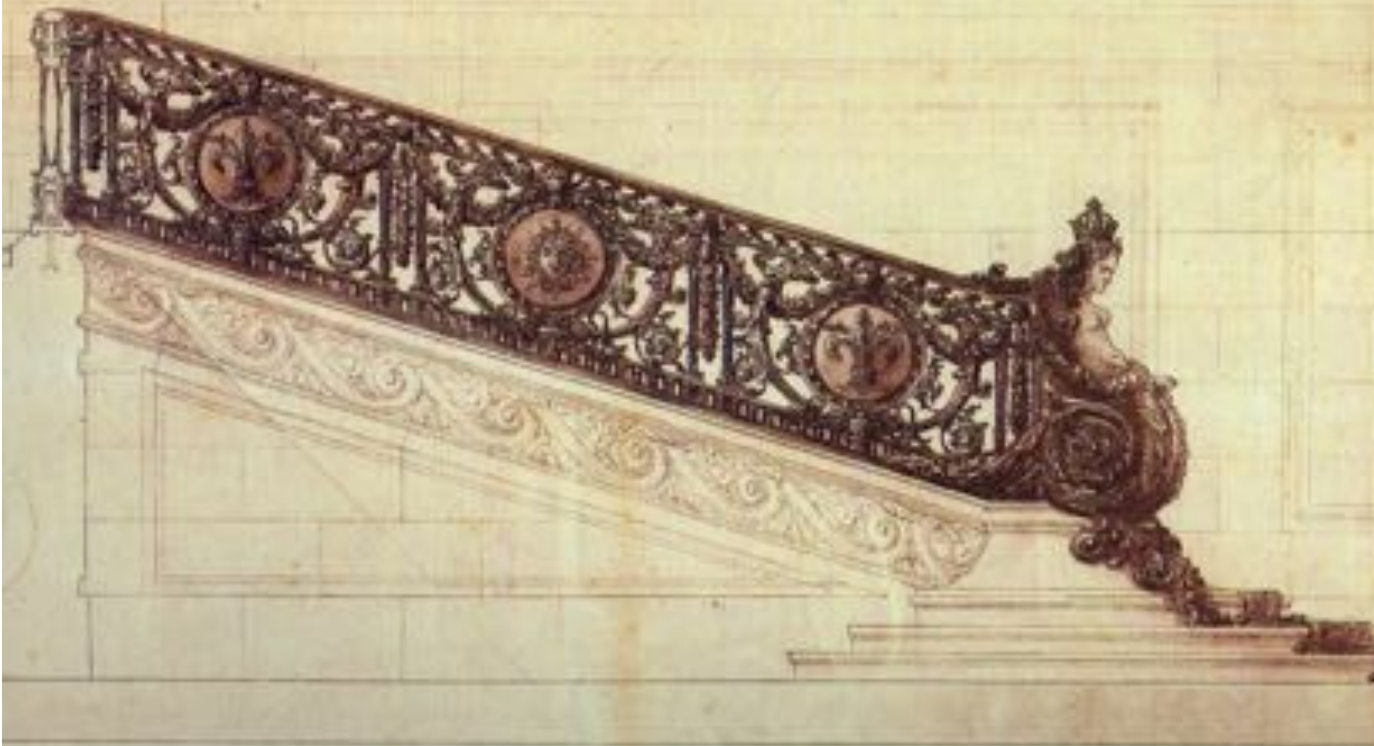

Escalier de la Chapelle de la Ville de Paris - M. BOULE, dessin de M. CHASSINIER





The shaping of an architect:  
10,000 hours (about 10 years work)

