

Richardson Apartments

Community Housing Partnership
Mercy Housing

micro-units

+

formerly homeless

+

SF DPH clinic

+

retail



www.dbarchitect.com/RichardsonApartments

Dragon Eats

scrappy successful
immigrant business



Hayes Valley Bakeworks

employment training for
formerly homeless











SF Department of Public Health Clinic







“Two of our residents arrived in wheelchairs and now they’re walking.”

—Brian Quinn, building manager, Richardson Apartments



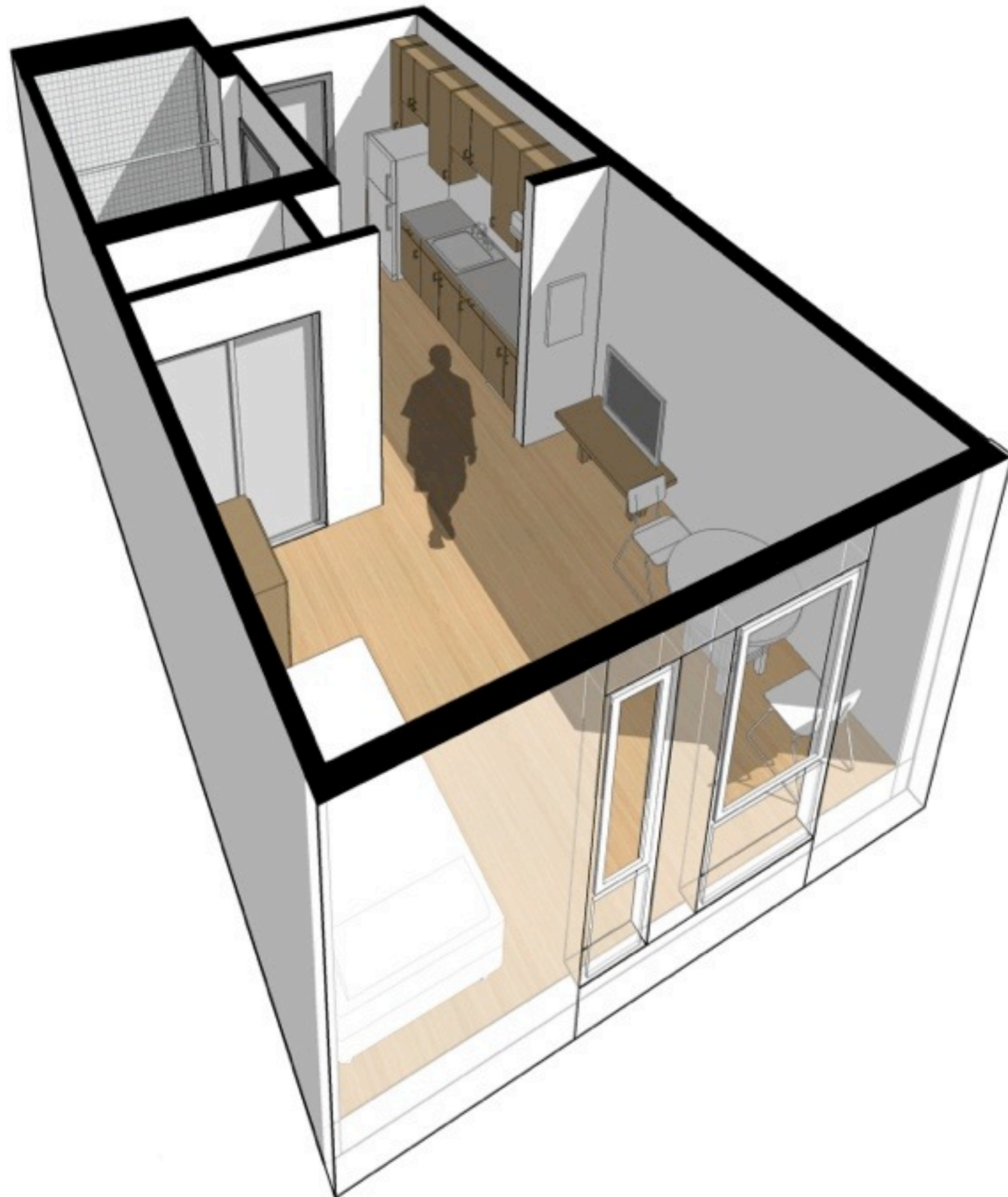





“When you've been homeless, you feel like you have a scarlet ‘H’ on your chest. Being in this program really shows me I can get back there in normal society.”

—Eric Wightman, with Chula, WOOF Graduates, Richardson Apartments



Station Center

MidPen Housing



family apartments
+
retail

www.dbarchitect.com/StationCenter



“This is one of the best places I’ve ever lived in my life.”

—Colleen Dutton-Cook, Station Center Family Housing

Mona Caron's public art mural
featuring a local indigenous plant







photo: nick kasimatis - mural artist mona caro





photo nick kasimatis



Welcome

خوش آمدید

स्वागत

歡迎您



Welcome

Bienvenido

خوش آمد

स्वागत

ਵਿਧਾਨ

ਸ੍ਰੀ ਮਾਹਿਤਾ

ਮਾਹਿਤਾ

ਮਾਹਿਤਾ





“Everyone here has roots in different parts of the world, and together we grow and blossom as a community.”

—Elias, 9, Station Center Family Housing



